

Sold to Ms Tina Gill by J. W Pepper & Son, Inc.

2

to Judy Bowers and the Florida State University Women's Glee Club

# Fences

SSA Chorus and Piano\*

Niel Lorenz

André J. Thomas

Ranges: Soprano I    Soprano II    Alto

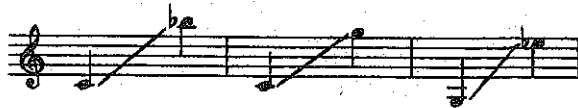

With energy ♩ = 80-84

All voices

9 *f*

The day the u - ni - verse was born,    moun - tains rose and

Duration: approx. 2:45

\*Also available for SATB (15/1797H).

© 2003 Heritage Music Press, a division of The Lorenz Corporation. All rights reserved. Printed in U.S.A.

Unauthorized reproduction of this publication is a criminal offense subject to prosecution.

THE CCLI LICENSE DOES NOT GRANT PERMISSION TO PHOTOCOPY THIS MUSIC.

12

stars were torn From the wo - ven cloth of time,

15

SI, II

and — there were — no fen - ces. Bound - a - ries were not

A

and — there were — no fen - ces. Bound - a - ries were not

*mp*

18

in the plan for sky and o - cean, earth and man,

in the plan for sky and o - cean, earth and man,

21

Free - dom's on - ly ours — to share when — there are — no

Free - dom's on - ly ours — to share when — there are — no

24

fen - ces.

fen - ces.

fen - ces.

28

*mp*

32

*f*

In pho-to-graphs from far in space, earth and o - ceans

35

*unis. mp*

A grace-ful blan - ket, blue— and green,  
have their place,

*mp*

38

and— there are— no fen - ces.  
and— there are— no fen - ces.

*p*

41

*mf*

45

*unis. pp*

But man for-got some -

*pp*

But man for-got some -

*sub. pp*

48

where in time, The earth's not yours, or theirs, or mine,

where in time, The earth's not yours, or theirs, or mine,

51

And for chil - dren yet to be, There  
And for chil - dren yet to be, There

*mf*

*mf*

*mf*

54

must be no  
must be no

*decrsc.*

*decrsc.*

*decrsc.*

57

fen - ces. \_\_\_\_\_  
fen - ces. \_\_\_\_\_

*p*

*p*

*p*

60

63

*fp* Bound-a-ries, *div.* *fp* and Wire,

*fp* Bor - ders, *div.* *fp* Walls

66

*f* Burn a soul,

*f* Burn a soul,

69 *mf* *mp*

burn a soul, burn a

burn a soul, burn a

72 *mp* *p*

soul with free-dom's fire,

soul with free-dom's fire,

75 *f*

Hope is born when we de-cide there shall be no

Hope is born when we de-cide there shall be no

0

78

fen - ces. — To -  
fen - ces. — To -

82

day's the day — we can de-cide to mend the fab - ric  
day's — the day — we can de-cide to mend the fab - ric

85

we di-vide, A seam - less cloth — of you and me, with -  
we di-vide, A seam - less cloth of you and me, with -

88

out — an - y fen - ces, fen - ces, fen - ces!

out — an - y fen - ces, fen - ces, fen - ces!

92

*ff* Bor - ders, bound - a - ries, walls, and wire,

*ff* Bor - ders, bound - a - ries, walls, and wire,

95

*mf* Burn a soul with free - dom's fire, Hope — is born — when

*mf* Burn a soul with free - dom's fire, Hope — is born — when

98

*f*

we— de— cide there shall

*f*

we— de— cide there shall

102

*ff*

be no — fen — ces!

*ff*

be no — fen — ces!

106